

OFFICIAL NCAA BASKETBALL BOX SCORE

Date 3-21-86 Site RUFF ARENA

VISITORS (Last Name, First)

No.	CLARK CO.	FG	FGA	FT	FTA	REB		PF	TP	MIN	A	TO	BLK	S
						Off.	Def.							
20	GAY, DWAIN f	5	9	2	2	1	2	4	12	27	0	1	3	2
24	HADDSHOE, RON f	6	11	0	0	0	1	5	12	30	2	3	0	0
12	WILLIAMS, ERIC c	4	11	2	2	0	2	3	10	32	1	3	0	0
52	BURKHEAD, RICK g	5	8	2	4	1	4	3	12	32	0	1	0	1
22	SCHUREMAN, STEVE g	6	13	0	2	2	5	2	12	31	2	1	0	0
50	ANDERSON, STEVE	1	2	0	0	1	0	1	2	8	0	1	0	0
30	GAY, LAMAR													
14	HIGGINS, TIM													
10	BACK, SHANNON													
32	GRAY, CHAD													
34	JACKSON, MIKE													
42	THOMAS, BRIAN													

TEAM REBOUNDS (Included in Totals)

2 1

TOTALS

27 53 6 10 7 15 18 60 160 5 10 3 3

FG %: 1st Half $13/29 = 44.8$ 2nd Half $14/24 = 58.3$ Game $27/53 = 50.9$ Deadball
 FT %: 1st Half $4/6 = 66.7$ 2nd Half $2/4 = 50.0$ Game $6/10 = 60$ Rebounds 1

HOME

No.	PULASKI CO.	FG	FGA	FT	FTA	REB		PF	TP	MIN	A	TO	BLK	S
						Off.	Def.							
35	HANSON, REGGIE f	13	20	11	12	4	11	4	37	32	0	1	3	2
30	STRINGER, BARRY f	4	7	0	0	1	4	1	8	31	2	3	0	0
55	HARDY, BILLY c	1	4	0	0	2	4	2	2	24	1	3	0	0
10	FRALEY, SHANNON g	3	13	2	3	1	1	4	8	32	0	1	0	1
12	PIERCE, JEFF g	2	3	0	0	1	2	2	4	31	2	1	0	0
22	EDWARDS, ROD	1	1	0	1	0	0	0	2	10	0	1	0	0
11	LONG, SONNY													
41	DYKES, ROGER													
21	SHADOAN, PEREK													
23	UPTON, DEMETRIUS													
40	RAMSEY, ROBBIE													
51	NEW, GREG													

TEAM REBOUNDS (Included in Totals)

2 0

TOTALS

24 48 13 16 11 22 13 61 160 5 10 3 3

FG %: 1st Half $12/28 = 42.9$ 2nd Half $12/20 = 60$ Game $24/48 = 50%$ Deadball
 FT %: 1st Half $4/4 = 100$ 2nd Half $9/12 = 75$ Game $13/16 = 80%$ Rebounds —

OFFICIALS:

RIP HATFIELD
YVON ALLEN

SCORE BY PERIODS 1st H. 2nd H. OT OT FINAL

CLARK CO.	20	10	16	14		60
PULASKI CO.	14	14	17	16		61

Technical Fouls:

Attendance 17,500

ABBREVIATED HALFTIME BOX

Date 3-21-86
 Crowd 17,500

	CLARK CO.		PULASKI CO	
Halftime Score	30		28	
Field Goals Attempted	29		28	
Field Goals Made	13		12	
Field Goal Percentage	44.8		42.9	
Free Throws Attempted	6		4	
Free Throws Made	4		4	
Free Throws Percentage	66.6		100	
Rebounds (Total Individual)	10		17	
Individual Scoring Leaders	SCHURMAN	10	HANSON	16
	BURKHEAD	8		
Individual Rebounds Leaders	SCHURMAN	4	HANSON	7
	HANDSHOE	1	STRINGER	5
Players with three or more personal fouls	HANDSHOE	3		

Additional Information _____

ASSISTS	5	5
TURNOVER	5	9

NCAA BASKETBALL SHOT CHART

First Half

Second Half

Game 10

(Circle one)

Layups

Team Falask, Co 28

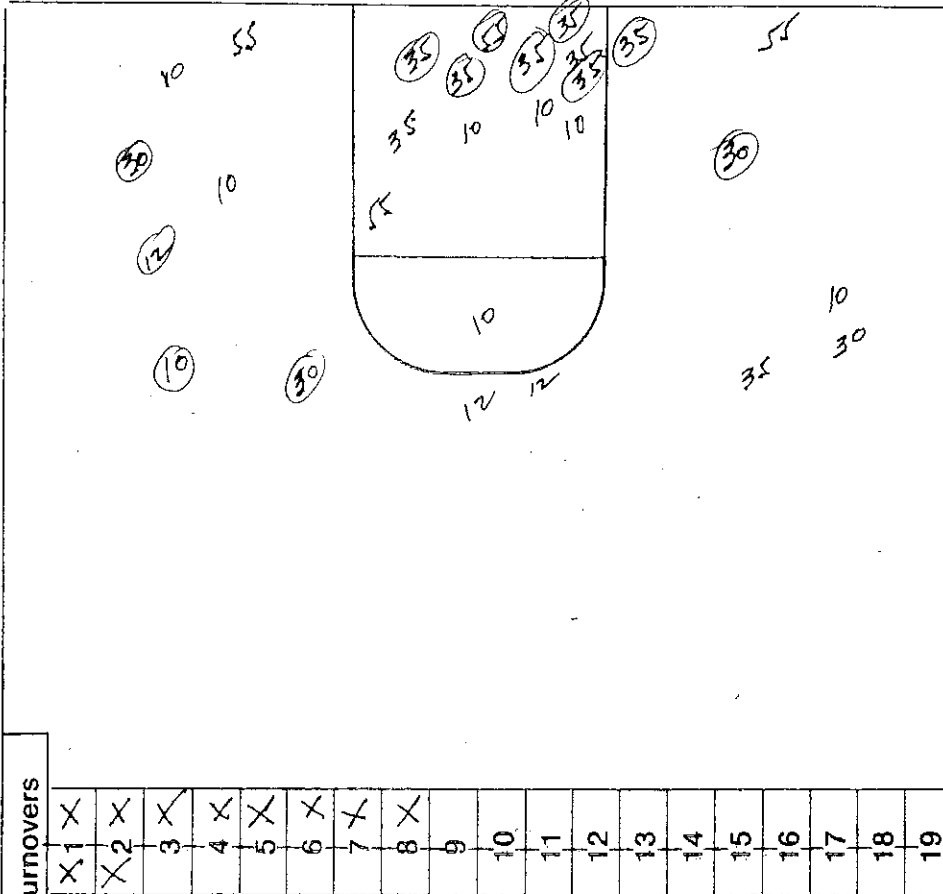

Attempted 28
 Made 12
 Percentage _____

Team Clark Co 30

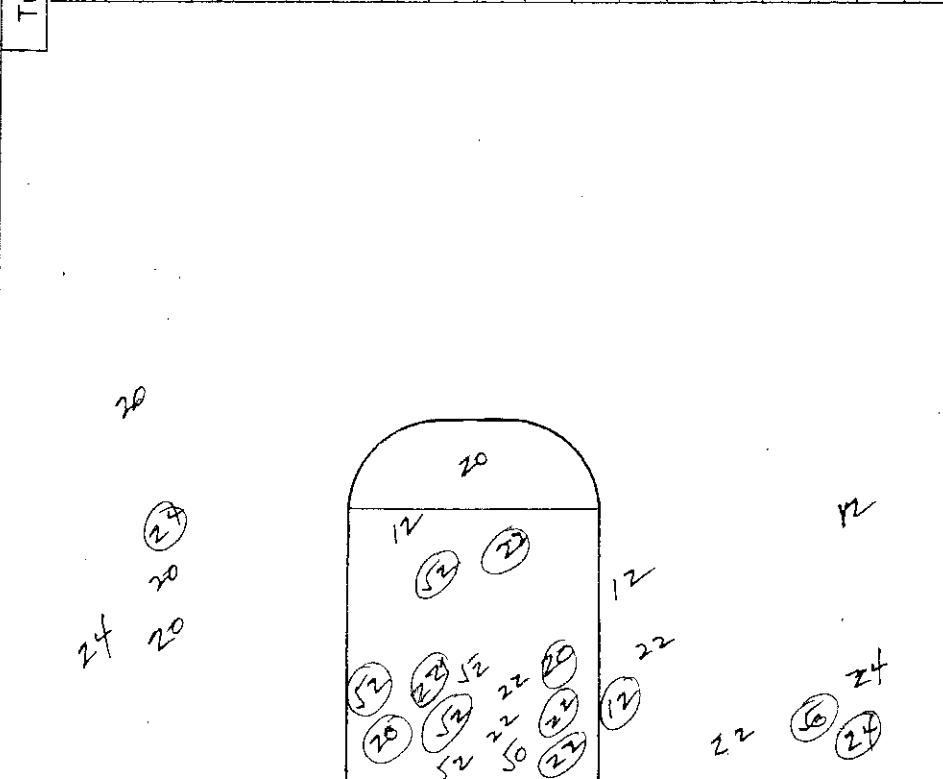

Attempted 29
 Made 13
 Percentage _____

Layups

NCAA BASKETBALL SHOT CHART

First Half

Second Half

(Circle one)

Game 10

Layups

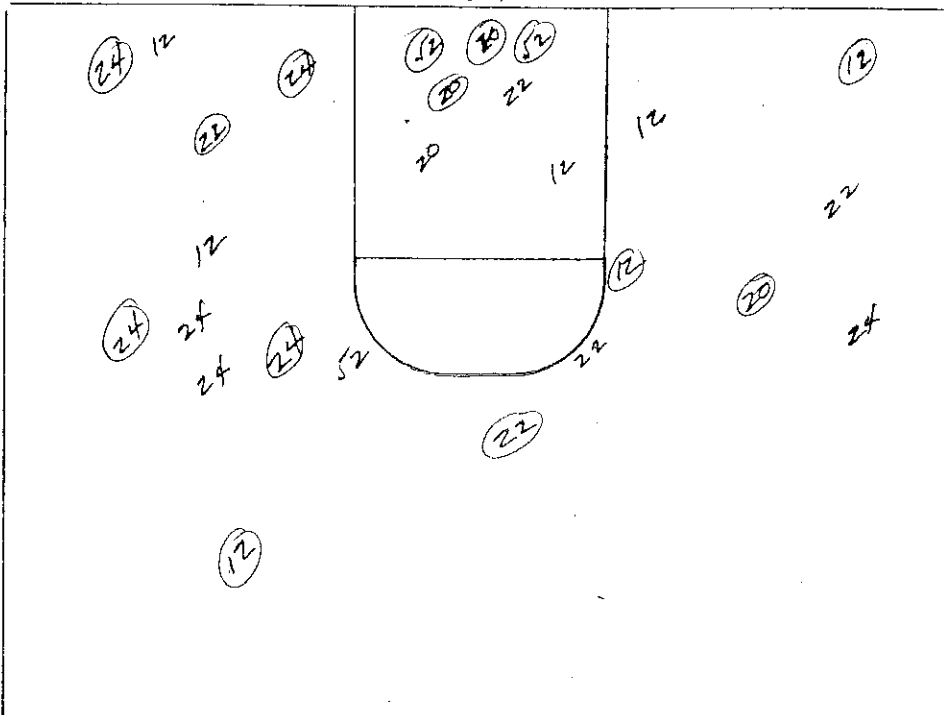

Attempted 26
 Made 14
 Percentage _____

Turnovers

1	X	2	X	3	X	4	X	5		6		7		8		9		10		11		12		13		14		15		16		17		18		19	
---	---	---	---	---	---	---	---	---	--	---	--	---	--	---	--	---	--	----	--	----	--	----	--	----	--	----	--	----	--	----	--	----	--	----	--	----	--

Layups

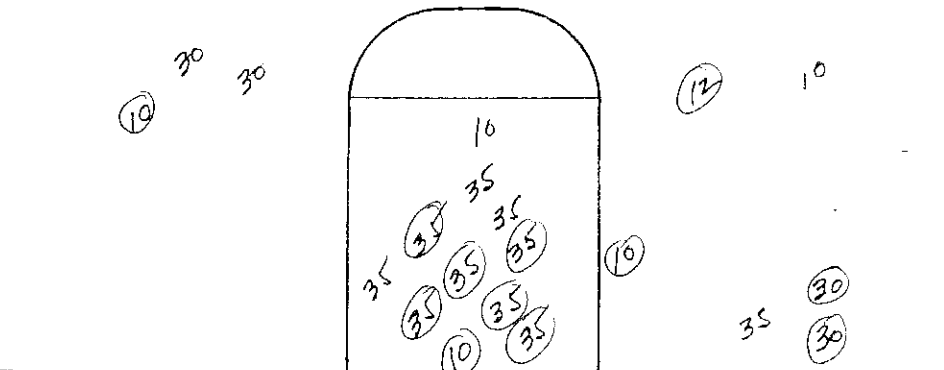

Attempted 20
 Made 12
 Percentage _____

Team Clark Co 60

Team Pulaski Co 61

69th Boy's State High School Basketball Tournament
 Clark County (26-5) vs Pulaski County (29-3)
 Rupp Arena; Lexington, Ky.
 March 21, 1986
 Officials: Rip Hatfield and Ron
 Officials: Rip Hatfield and Yvon Allen

Session Five

Clark County play		Pulaski County play	
8:00	Starters: D. Gay, Schureman, Burkhead, Handshoe, and Williams	00-00	Starters: Stringer, Hanson, Hardy, Pierce, and Fraley
7:40		0-2	Hanson tips rebound to himself & scores
7:17	Handshoe from 20 ft	2-2	
6:51	Handshoe 17 ft L baseline (Williams)	4-2	
6:24		4-4	Stringer 16 ft jump shot (Hanson)
6:03	Schureman fta-fta		Hanson fouls P1, T1
5:45		4-6	Hanson from in the lane (Stringer)
5:30	Schureman from the free throw line	6-6	
4:38		6-8	Billy Bob Hardy scores with the rebound
4:22	Burkhead turns in the lane	8-8	
4:02		8-10	Hanson rebound basket
3:44	Burkhead scores from the lane again	10-10	
3:17	Gay drives the lane	12-10	
3:05	Handshoe P1, T1 (player control)		
2:48	Burkhead P1, T2		
1:58		12-12	Stringer 16 ft jumper L side
1:41	Schureman scores off his own rebound	14-12	
1:15		14-14	Pierce 15 ft L side (Hardy)
1:03	Schureman layup (Williams)	16-14	
0:23	Williams layup (Schureman)	18-14	
0:15			Fraley P1, T2
0:02			Hanson P2, T3
0:0½	Anderson 22 ft L corner (Williams)	20-14	
<u>Second Quarter</u>			
7:30		20-16	Hanson spins in front of the rim (Pierce)
7:13			Stringer P1, T4
6:31	Anderson P1, T3		
6:03	Williams P1, T4		
5:20	Burkhead ft+ft	22-16	Fraley P2, T5 BONUS
5:14		22-18	Pierce lobs to Hanson on in bounds play
4:53	Handshoe P2, T5 BONUS	22-20	Fraley ft+ft
4:33	Gay fights for teh rebound & tips it in	24-20	
4:14			Pulaski County Timeout (1)
3:08	Gay P1	24-22	Hanson ft-ft
2:15		24-24	Hanson turns and lays it in (Stringer)
2:02	Williams ft-ft	26-24	Hardy P1
1:44		26-26	Hanson banks teh rebound in
1:15	Schureman lays the loose rebound in	28-26	
0:58	Handshoe P3 (player control)		
0:50		28-28	Edwards 10 ft shot on the run
0:17	Burkhead over Hanson (Williams)	30-28	

HALF

lead changes - 3

Ties - 10

69th Boy's State High School Basketball Tournament
Clark County vs Pulaski County

6 INCH SPIRIT MASH

		<u>Third Quarter</u>	
Time	Clark County play	Score	Pulaski County play
8:00		30-28	
7:16	Handshoe 17 ft jumper	32-28	
6:55		32-30	Fraley hits the 20 ft jumper
6:23		32-32	Fraley takes teh outlet pass and goes in
6:03			Hardy P2, T1
5:52	Handshoe bombs from the L corner (Burkhead)	34-32	
5:30	Gay takes the Burkhead pass and scores	36-32	
5:18		36-34	Hanson drives in from the R wing
4:33		36-36	Stringer 17 ft L baseline
4:08			Fraley P3, T2
3:53			Hanson P3, T3 (player control)
3:28		36-38	Hanson layup (Stringer)
3:03	Burkhead spins in the lane & hooks it in	38-38	
2:26		38-40	Stringer from the L corner (Pierce)
2:30	Gay P2, T1		
2:14	Williams P2, T2		
2:06		38-42	Pierce 15 ft L side (Fraley)
1:01	Handshoe works teh L side of the lane	40-42	
0:34	Gay fastbreak layup ft-ft (yep, 4 pts)	44-42	Pierce P1, T4 (give two shots & the baske
0:21	Schureman P1, T3	44-44.5	Hanson w/major league DUNK!!! ft
0:09	Burkhead fta+		Pierce P2, T5 BONUS
0:0½	Williams from the 3-point line	46-46	

		<u>Fourth Quarter</u>	
7:52			Fraley P4 (player Control)
7:27	Burkhead P2, T4		
7:08	Schureman 12 ft L wing (Williams)	48-45	
6:57	Williams P3, T5 (Bonus)	48-47	Hanson ft-ft
6:39	Burkhead rebound basket	50-47	
6:19		50-49	Hanson layup (Fraley)
5:59	Williams 19 ft R corner (Burkhead)	52-49	
5:42		52-51	Hanson puts another rebound back in
5:35	Clark County Timeout (1)		
4:20		52-53	Fraley takes tipped pass and x scores
3:49	Burkhead fta+		Hanson P4 (player-control)
3:36	Gay P3,		
	Clark County Timeout (2)	52-55	Hanson ft-ft
3:30	Williams hits 8 ft jumper from the lane	54-55	
1:48	Schureman P2		Hanson turns and lays it in
	Clark County Timeout (3)	54-58	ft
1:37	Handshoe 17 ft L side (Williams)	56-58	
1:04	Gay P4, B	56-60	Hanson ft+ft
	Clark County Timeout (4)		
0:54	GAy 16 ft R side	58-60	
0:24	Burkhead P3	58-61	Hanson ft-fta
0:13	Handshoe P4, B		Pulaski County Timeout (2)
			Edwards fta+
0:04	Handshoe P5, B		Fraley fta+
0:00	Schureman 20 ft jumper as time expires	60-61	

FINAL
Clark County-(26-6) 60-61 Pulaski County (30-3)

Lead changes - 8
Ties - 13